When You Think Of Beef, Think Of SWIFT PREMIUM PROTEN At Your King's Super Market

CHUCK ROAST lb. 49¢

Swift's Premium Proten BEEF OVEN ROAST UNCOVERED. SLOW OVEN 325°

Swift's Premium Proten BEEF CHUCK STEAK lb. 59¢

BACON CYPRESS lb. 59¢

Shoulder Roast lb. 73¢

Ground Chuck lb. 79¢

Baking HENS SWIFT PREMIUM lb. 39¢

Beef Short Ribs lb. 49¢

Bologna VALLEYDALE 12 OZ. PKG. 55¢

Rib Roast or Rib Steaks lb. 99¢

BONELESS Imperial Oven Roast lb. 89¢

MIAMI or SAVOY ROAST lb. $1.19

DOUBLE S & H GREEN STAMPS EVERY TUESDAY

FINEST PRODUCE IN TOWN- that money can buy

S&H GREEN STAMPS

EVERY DAY LOW PRICES-

SUGAR HENDERSON 5 lbs. 48¢

BABY FOOD GERBER STRAINED JAR 10¢

Sweet Peas WIGWAM 6 16 OZ. CANS $1.00

Baby Food BEECHNUT STRAINED JAR 8¢

INSTANT COFFEE RICHFOOD - 10 OZ. JAR $1.47

MAYONNAISE MRS. FILBERT'S QT. 59¢

Orange or Grape Drink BIG BEN 3 ½GAL. $1.00

MARGARINE RICHFOOD 8 oz. PATTIE 10¢

Corn WIGWAM - Whole Kernel 5 16 OZ. CANS $1

BLUEBERRIES pt. 49¢

Pleasing Fresh Produce

Lemons SUNKIST 200'S doz. 49¢

ORANGES SUNKIST 72'S 6 FOR 49¢

Red Delicious, Golden Delicious or Red Rome APPLES 4 lbs. $1

Apples WINESAP 4 LB. BAG 49¢

CUKES FIRM & CRISP EACH 5¢

BAKING POTATOES CALIFORNIA LONG WHITE lb. 12¢

WATERMELONS RED RIPE EACH 99¢

LETTUCE LARGE FIRM HEAD

PEPPERS GREEN FINE FOR SALAD 2 FOR

Radishes 6 OZ. CELLO PKG.

Asparagus FRESH & TENDER LOCALLY GROWN

Carrots FLORIDA 16 OZ. PKG.

PEPSI COLAS 8 16 OZ. BOTTLES FOR 59¢ PLUS DEPOSIT

Cool Whip BIRDS EYE 4½ oz. 29¢

Real Cream TOPPING 6 oz. can 55¢

PORK & BEANS 8 DAWN GLO 16 OZ. CANS $1.00

BLEACH RICHFOOD - GALLON 49¢

Tea Bags RICHFOOD - 100 COUNT 99¢

RICHFOOD SHORTENING 3 lb. can EVERY DAY LOW PRICE 77¢

PAPER TOWELS

VALUABLE COUPON 56¢ OFF with this coupon on your purchase of BOUNTY TOWELS 4 ROLLS $1 KINGS SUPER MARKET OFFER EXPIRES 6/13/70 ONE COUPON PER PURCHASE VALUABLE COUPON

"IT'S YOUR KING'S SUPER MARKETS WHERE IT COSTS YOU LESS TO SHOP"

OPEN TILL 9 P.M. MONDAY - SATURDAY FOR YOUR SHOPPING CONVENIENCE six nites a week

ICE CREAM SWISS MISS ½ GAL. 69¢

KINGS SUPER MARKET

TIMES-VIRGINIAN

APPOMATTOX, VIRGINIA

A LIVE WEEKLY NEWSPAPER AT HISTORIC APPOMATTOX COURT HOUSE VIRGINIA

VOLUME 77 NUMBER 24 APPOMATTOX (VA.), 24522 - TIMES-VIRGINIAN, JUNE 11, 1970 10¢ SINGLE COPY

Father Oakleaf

By Davis Robinson

We were going to have a time at the Safety program and Texas last week at the Intercontinental Natural Gas Station 170. Knew great experiences at similar occasions here. Knew it would be friendship with the staff and employees at Transco. And I knew it when the Transco public relations rep who came to share with us introduced himself as Deaf Smith. I laid off by remarking that he did not look a day over 90 when I cast my very confidential vote for him. Then we got off to talking about fabulous Texas, from Laredo, from Amarillo, the Alamo and Al except for me how Deaf Smith got his odd name. Heavens, sakes, when you have to be between spritely conversation and a lavish meal you have to be a justice to both. This meal has paid many tributes to Texas and what its presents have to offer to us. We dance and sing, with vivid memories of No. 88 and in fact we remember that these awards are presented for another year has gone by record with no accidents. Safety is top business at Transco. Local employees of Transco were presented sets of steak knives and that was great. But if you have the chance of eating Texas beef with Wagmaster Bobby Burns is up, you do not miss it. It melts in your mouth for Transco.

* * *

Thanks for my buddy, Bill Stone of our publisher, a fellow ball player. Bill contributed two home runs in a minor league game and I was right up there with him. I urge all our readers to do the many youth leagues available and they are loaded with lots of excitement.

* * *

Last Sunday afternoon we visited Appomattox and during the time called by the ultra-liberals some for senior citizens honored by Mr. and Mrs. Ben Fitzgerald. Formerly of Appomattox and Pamplin, Mr. and Mrs. Fitzgerald have a waiting list for their housing capacity. Only one resident who had passed her 100th birthday. We met a friend, Mrs. T. M. Coleman of Concord and our local Baptist Church and it was a pleasure to observe that all over the nation, senior citizens are receiving attention and care.

* * *

A truck halted in front of our present home on Martha Ann to help me Herbert ("Bee-Wee") Ferguson. Followed by for our inspection a second carp caught in the River near Stapleton. The two companions had a prize after quite a while had been a lowly catfish and they also had a 20-pound bass.

* * *

Mrs. Coleman, our fine friend, brought us some pomegranates and the fruit was that the snapping red - white and blue school colors of V. P. I. Their son, Ken, will be a freshman next year.

* * *

Friend, John Ferguson of Appomattox, must be quite a gardener. It seemed to me that he was bringing his tomatoes with him. I rushed out to see the seeds I had planted. We held a prayer session and then re-planted with sentimental hopes for the morning dew to nurture them.

* * *

There will have to be done a back-log of things I can write about, but you group and time is on my hands for reading and writing next week.

* * *

Thought of Land

The story of Israel on Sunday, June 14 at Liberty Baptist

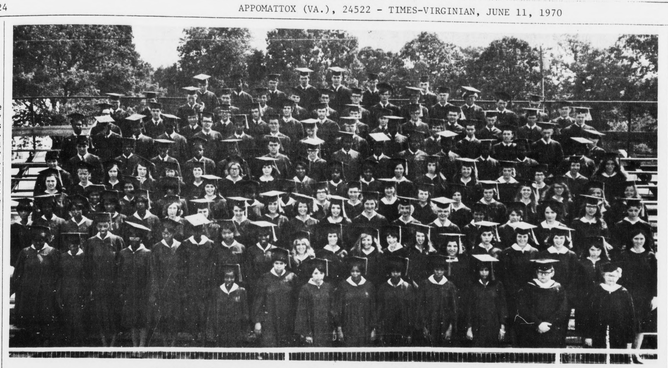

148 Seniors Receive Diplomas

Sixty-six young men and 82 young women were awarded diplomas Wednesday night, June 10, as Appomattox County High School graduated its first class. Commencement speaker was Dr. Henry I. Willett, Jr., president of Longwood College, introduced by principal Frank C. Chuchek. Diplomas were awarded by Mr. Chuchek.

Co-class presidents are Don Conner and John Garrett. Co-valedictorians are Georgie Belle Brannon and Shirley Ann Walker. Baccalaureate speaker Sunday evening was Dr. Thomas D. Lea, pastor of Liberty Baptist Church.

Awards & Barbecue For Transco

Transcontinental Pipeline Compressor Station 170 celebrated 720 days without a lost-time accident Thursday, June 4, with a Texas style barbecue, presentation of safety plaques and individual gifts of steak knives to employees. Supt. V. O. Mims and J. E. Beamer, repair foreman, (at left) are receiving Station 170's safety plaque from master-of-ceremonies Don Huey, safety engineer. Crew 3, Pipeline 0766, Reidsville, N.C. was also honored with the presentation of a safety plaque. Speaker was Don Wilhelm, senior vice president, Transcontinental, who praised the men of Appomattox for a total of 16 years without a lost-time accident. TransCo has a 15-year banner in addition to this latest commendation for safety.

County Gains In '70 Census

The preliminary population figures for Appomattox County were announced today by District Manager Mrs. Barbara Aldridge who supervised the taking of the 1970 Census of Population and Housing in this area.

The 1960 official census showed Appomattox with 9,148 persons with the preliminary census for 1970 showing 9,488 or a gain of 340 in ten years. There are gains and losses shown in neighboring counties. Gains were shown in Dinwiddie, Fluvanna, Goochland, Greenville, Isle of Wight, Louisa, Nansemond, Powhatan and Prince George counties. Prince Edward lost 116 persons with a current county of 14,005 compared with 1960 total of 14,121.

The Census Bureau will commence in the fall of 1970 to publish official population figures for all areas in the United States.

The District Manager expressed her own and the Census Bureau's thanks to the residents of the area, to officials the newspaper and the broadcasting stations for their cooperation in the taking of Census 170 here.

PAMPLIN

In a very light voting, four incumbent and two unopposed new candidates were named Tuesday to the Pamplin Town Council. The incumbent candidates and their votes were as follows: Thomas E. Caldwell, 36; John Covington, 39; W. C. Dudley, 38; and Roy P. Lucado, 36.

The vote for the new candidates was Wesley Hamlett, 36, and Edward Harvey, 39.

Richard F. Williams, incumbent mayor, received 35 votes.

Garland Doss and O. H. Tolley, Jr., two of the present members did not seek reelection.

LIONS MEETING

"Destructive Devices Used by Rioters" is the name of the address scheduled for tonight's (Thursday's) Lions Club meeting at the Parkway at 6:45 p.m. Speaker will be Sgt. J. T. Flannery, Dept. of State Police, according to an announcement by Lt. L. L. Thomas and club secretary Murrell Ferguson.

Attend Meeting

John Love representing Appomattox Dairy Supply of Appomattox, Virginia attended a two-day sales meeting on May 28 and 29, 1970 sponsored by the Patz Company, a major farm material handling equipment manufacturer.

Under the direction of Patz Regional Manager Mr. Bob Moseley the schedule included a tour of company facilities and an examination of the Patz experimental farms which feature above- ground systems for cattle manure handling.

Grads Plan For College and Work

Appomattox County High School held its Awards Assembly on June 4th in the high school auditorium. Mrs. Bolling Carter and Mrs. Harriet James, Guidance Counselors, gave statistics on the present graduating class and their future plans. They announced that there are 147 members of the graduating class and of that number 58% plan to go immediately into gainful employment upon graduation. Sixty-one seniors (42%) intend to go on to further education.

ACHS has seniors who will attend twenty - three different schools and colleges all over our state and in the surrounding states. Sixteen seniors will attend Central Virginia Community College and six will attend V.P.I. Five will attend Radford and three each to Bluefield Junior College and Riverside Hospital School of Nursing. Two seniors will attend each of the following: Virginia State College, Ferrum Junior College, Longwood College, and College of William and Mary. There will be one student attending each of the following: Lynchburg General Hospital, Morgan State College, Roanoke College, Westhampton, St. Paul's College, Danville Community College, Livingstone College, Central Piedmont Community College, Lynchburg College, Washington and Lee, University of Virginia, Piedmont Bible College, Bronx Community College, and Madison College.

Outstanding Girl Athlete Award

The TIMES-VIRGINIAN trophy went Friday to Leonda Hudson (center) presented by Bill Thompson, sports writer for the paper, during Friday's Awards Assembly at Appomattox County High School. Coach Louise Martin is on the right. Leonda has been honored as top girls' basketball player in Appomattox County this past season. She also starred on the school's undefeated softball club. She scored 1,128 points in basketball, a record-breaker for the county and the district. She has also been awarded a scholarship to Roanoke College.

Measure Members For Uniforms

Band members of Appomattox County High School were measured for uniforms Friday. Frank Coffey, director, says he hopes that donations will keep coming in so that the uniforms can be here by the beginning of the new school year for 1970-71. Mrs. Ray Noble is president of the Band Parents organization which helped with the measuring for the uniforms. Donations, any amount, are welcome and can be mailed directly to Mrs. Ray Noble, Band Parents Organization, Appomattox or given to the director or any member of the Parents organization. Treasurer is Mrs. David Kanipe.

CANCER UNIT TO MEET

The Appomattox Unit, American Cancer Society will meet Monday, June 15 at 8 p.m. in the Appomattox County High School library. Dr. C. G. O'Brien is president.

SENIORS HAD EXCITING WEEK

The class of 1970, Appomattox County High School, planned an exciting week to finish their last year at ACHS. The week started June 3rd and closed with graduation, June 10. Activities included putting an exhibit in front of the school for local persons to view; an assembly to present awards of achievement to outstanding students, a "slop day" at which seniors could dress "as crazy" as they wished; the senior banquet held at Holiday Inn, Lynchburg on Saturday; Baccalaureate sermon, 8 p.m. Sunday night at the school stadium. Class Day activites were held Tuesday, June 9 with graduation exercises at 8 p.m. Wed. June 10 at the high school stadium.

Coach Offers Driver Training

Coach Stanley Thomas announced that registration is now open for driver's training for youth and adults. Classes will begin Monday, June 15 at 10 a. m. at Appomattox County High School.

Interested adults may call the Intermediate School, 352-8932 for further information about time and fees. A suitable time for instruction can be arranged for adult students, Thomas says.

Evans Resigns Post As School Board Chm.

T. DeWitt Evans, chairman of the Appomattox County School Board for the past twenty years has submitted his resignation because of the "conflict of interest" statute passed by the Virginia Legislature during the 1970 session.

Mr. Evans sent a letter this week to Stuart M. Farrar, chairman of the School Trustee Electoral Board in which he stated: "Dear Mr. Farrar: As you know, my term of office as School Board Member from Southside District, Appomattox County, Virginia expires June 30, 1970. Based upon the recent ruling of the State Attorney General, I will not be eligible for reappointment. I was just informed of this ruling today.

"Your confidence placed in me during my tenure of office is highly appreciated."

According to Farrar, Mr. Evan's ineligibility is the result of the conflict of interest statute passed by the Virginia Legislature during its 1970 session. The effective date is June 26, 1970. The statute says that a school board member's immediate family cannot teach in the same school system.

Mr. Evans was appointed to the school board June 10, 1950 to represent Southside District and was a replacement for Mr. B. G. Anderson who retired from the board at that date. The electoral board noted at the time of the appointment, that Mr. Evans was highly qualified for the position. He was a college graduate, a former teacher and principal, had children in school and was manager of a local bank. He was naturally interested in education.

In announcing Evans' resignation Farrar added, "After twenty years we know that Mr. Evans has been a dedicated, effective and able member of the school board. The electoral board is sorry that he is not eligible for reappointment at this time and we wish to thank him for the many years of service he has given to our county school system."

Farrar has announced that the electoral board will hold a meeting in June, date to be announced, to appoint a replacement for Mr. Evans. "The replacement," he says, "will live in and shall represent Southside District on the school board for the next four years commencing July 1, 1970. The sole responsibility of the school trustee electoral board is to appoint our best qualified person available to the county school board. We think that our present school board is an unusually highly qualified board for a rural county. It is our aim to continue to place highly qualified persons

T. DeWitt Evans

on the school board of Appomattox County. If we desire quality education for our children our school system must be operated and guided by quality school board members, by quality administrators and most important, by quality teachers."

"The selection of a school board member is not a popularity contest," says Farrar," or a friendship deal nor a political payoff. It is the selection of the highest qualified person available who will accept the position, and that is what our board plans to do. For we desire the school children of Appomattox County to a school board and a school system equal to any school board and school system in any other county in Virginia."

Have A Job That Needs D-o-i-n-g?

Are there unfinished chores around the house (or office) that need a helping hand? - painting, cleaning, typing, filing - baby sitting? Boys and girls of the community are hunting for summer jobs and Y-O-U can help by getting in touch with Dennis Torrence, school- 352-2551 or home - 352-6791 who has a file of names of teen-age boys ready and willing to help. Farmers, take note - these boys can help with the haying - planting and harvesting. Floyd Williams, branch manager, Hillcrest, Fidelity National Bank, has another listing of girls and boys (and adults) looking for work. 352-7124. Give them a call! Let "teens work for Y-O-U" for a profitable summer.

Post 104

The Post is offering ball point pens for $1.00 donations. For this donation you will receive one ball point pen and a chance on a drawing for one General Electric Portable Color TV. This portable TV may be seen in the showroom of Moses Motor Company.

Qualified To Render First Aid

Twenty-five men and women have qualified for an American Red Cross first card, both standard and advanced, result of 26 hours of instruction completed Thursday evening under instruction by Pete Doss and Grover (Jr.) Beasley. Left to right (front row): Mrs. Jewel Ferguson, Mrs. Theo Lewis, Mrs. Dot Davidson, Mrs. Hazel Moore, Carey Austin, Mrs. Viola B. Austin. Second row: (left to right): Mrs. June Thornhill, Mrs. Daphne Jackson, Miss Bonnie Paulette, Mrs. Georgia Giles, Mrs. Edith Williams, Mrs. Evelyn Garrette, Mrs. Beck Hudson, Mrs. Roberta Austin, Mrs. Louise Watts. Third row: Mrs. Eva Mayberry, Mrs. Mary Garriss, Mrs. Va. Doss, E. O. Johnson, Abner Scruggs, Lonnie Reynolds, David Austin and Kenneth Henderson. (not shown: Rev. T. E. Jackson, Mrs. Reva Moses)